MISTER VIAGGIO
NAPOLI-SALZANO

TR
820
.5
.T45
2022

The Tellers

The Tellers

Auguri

Steidl

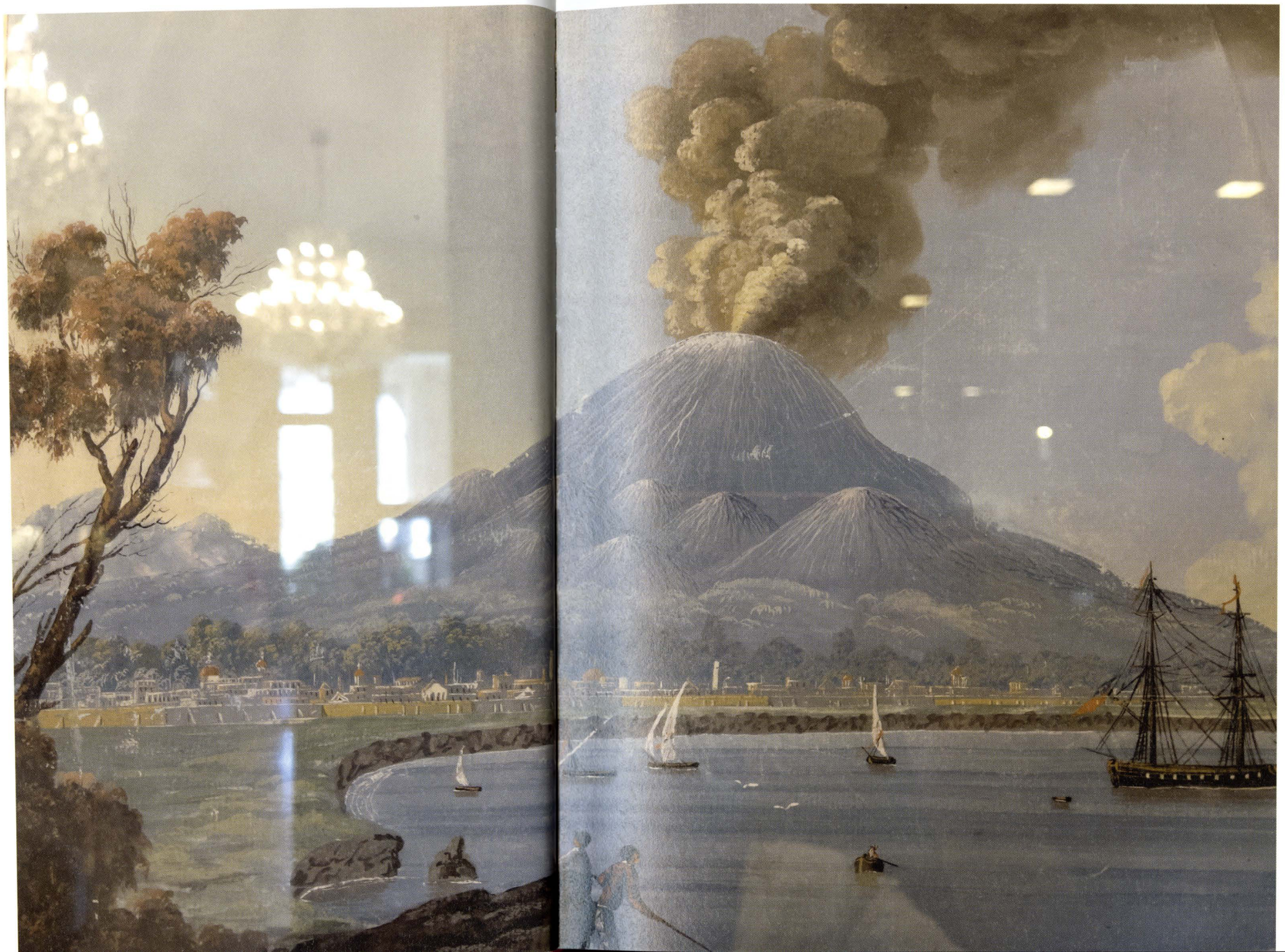

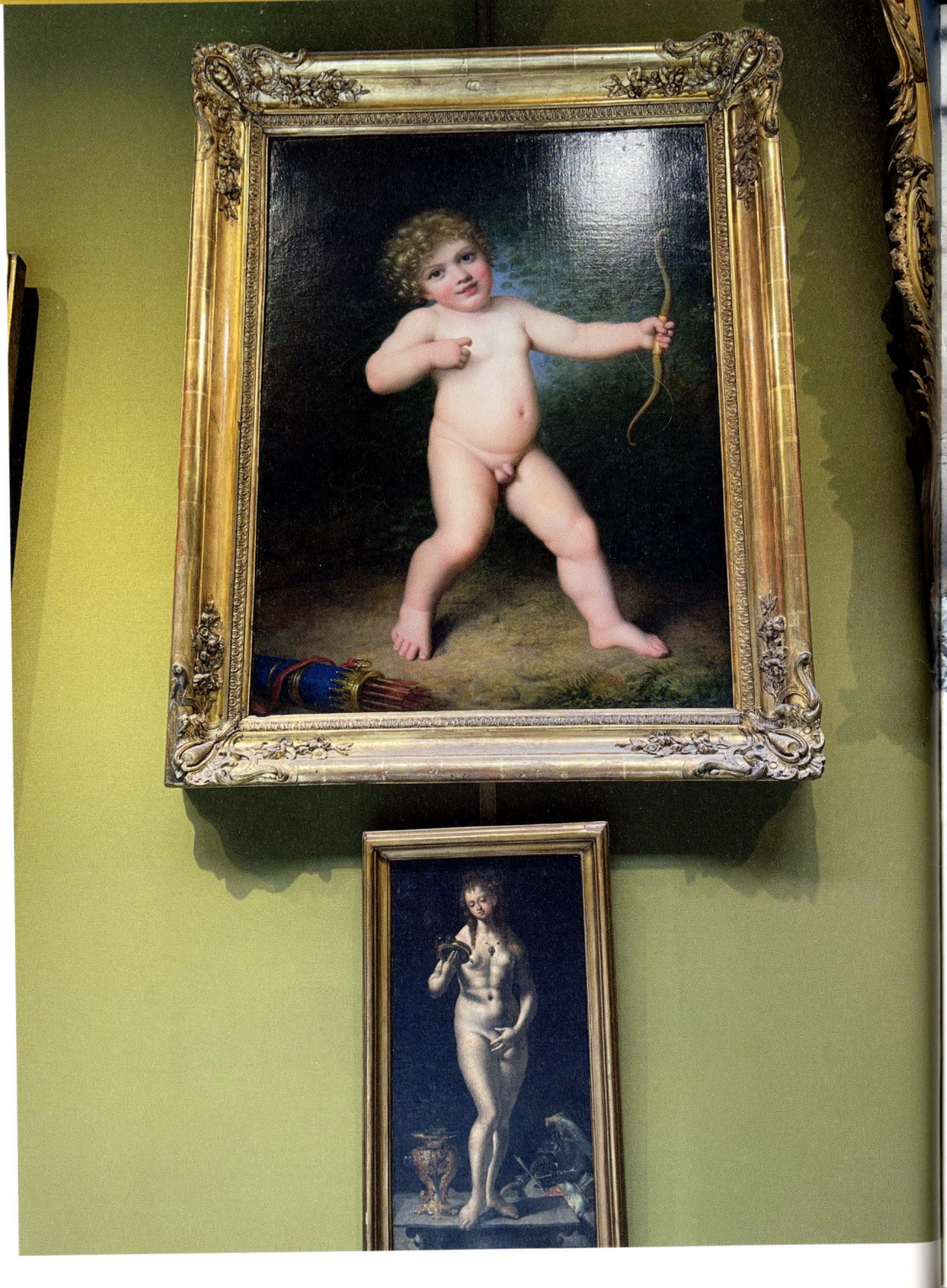

SEXY
TIME

Beaux e Napoli

Jusepe de Ribera español
F. 1640

COMUNE DI NAPOLI
GUSTAV
KLIMT
ARTE VIRTUALE & IMMAGINI
CASINA POMPEIANA
Villa Comunale - Riviera di Chiaia - Napoli
dal 3 MAGGIO 2021
INFOLINE
339 318 4413

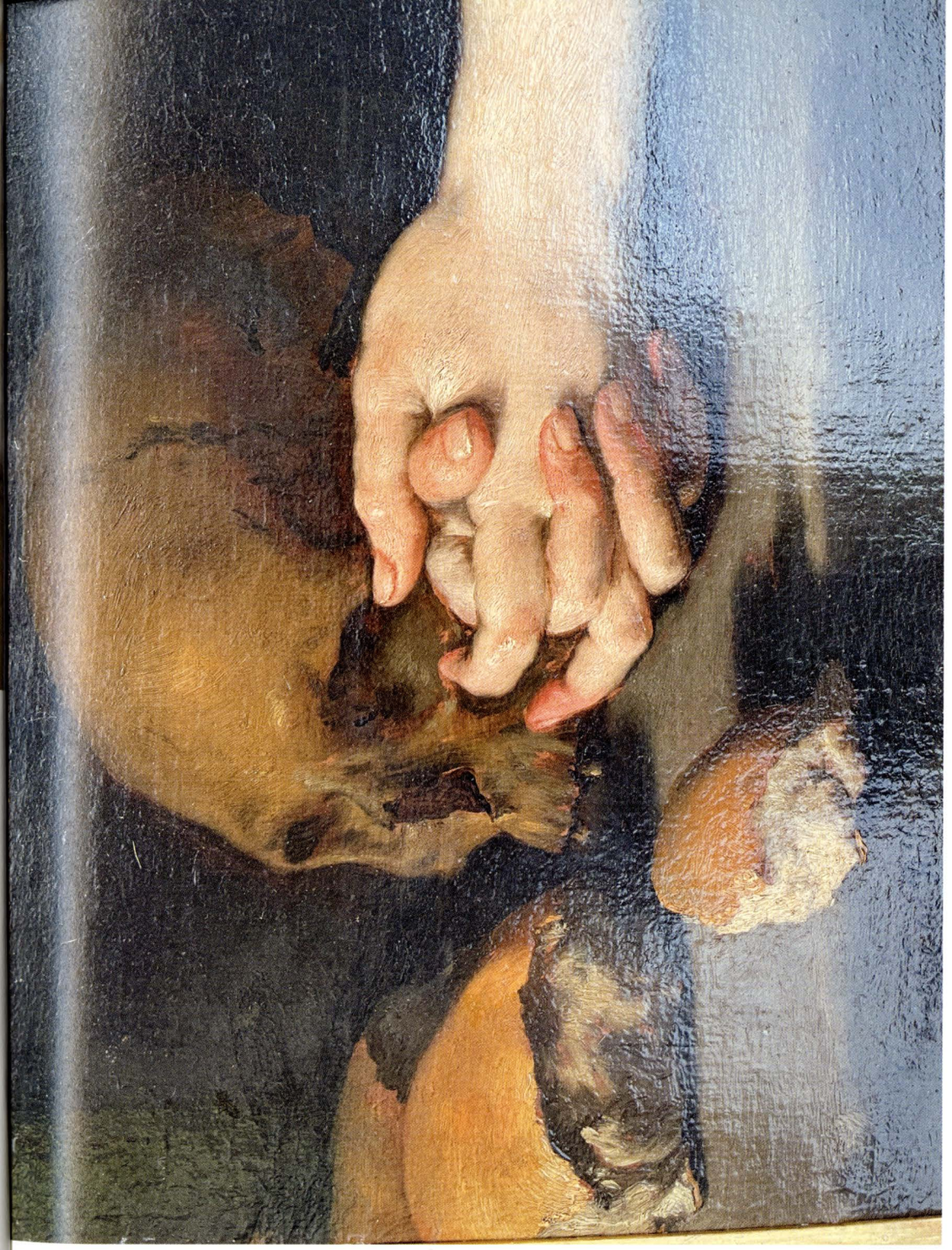

IT'S TOO LATE, BABY!

"We are building our future together"

FORZA NAPOLI
CSC

DEWALT

1780
BOSCOLO
BI

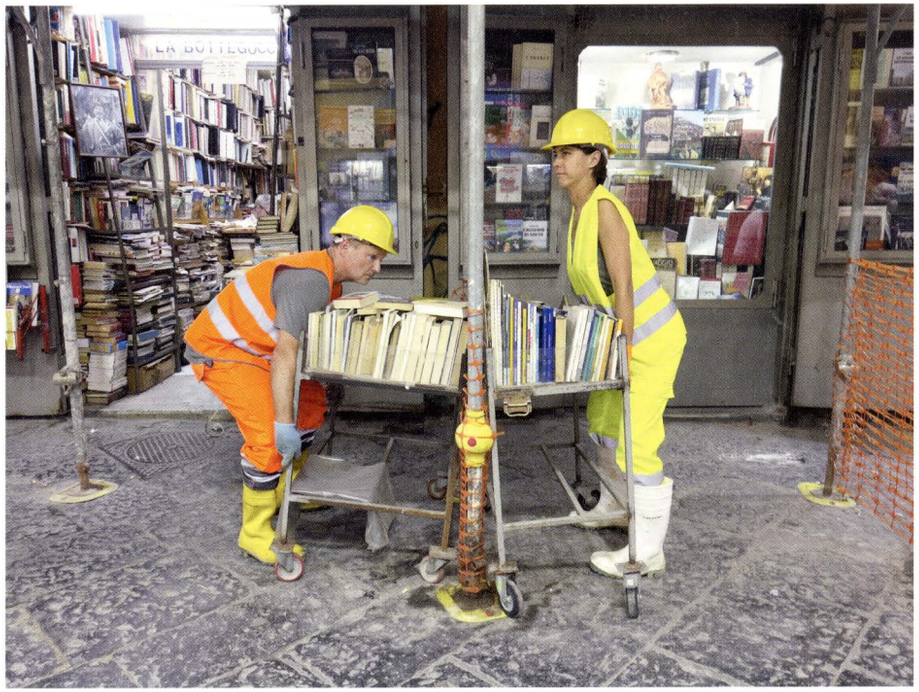

KOMATSUO

VIE
FUMARE
al pagamento
275,00

bauhaus

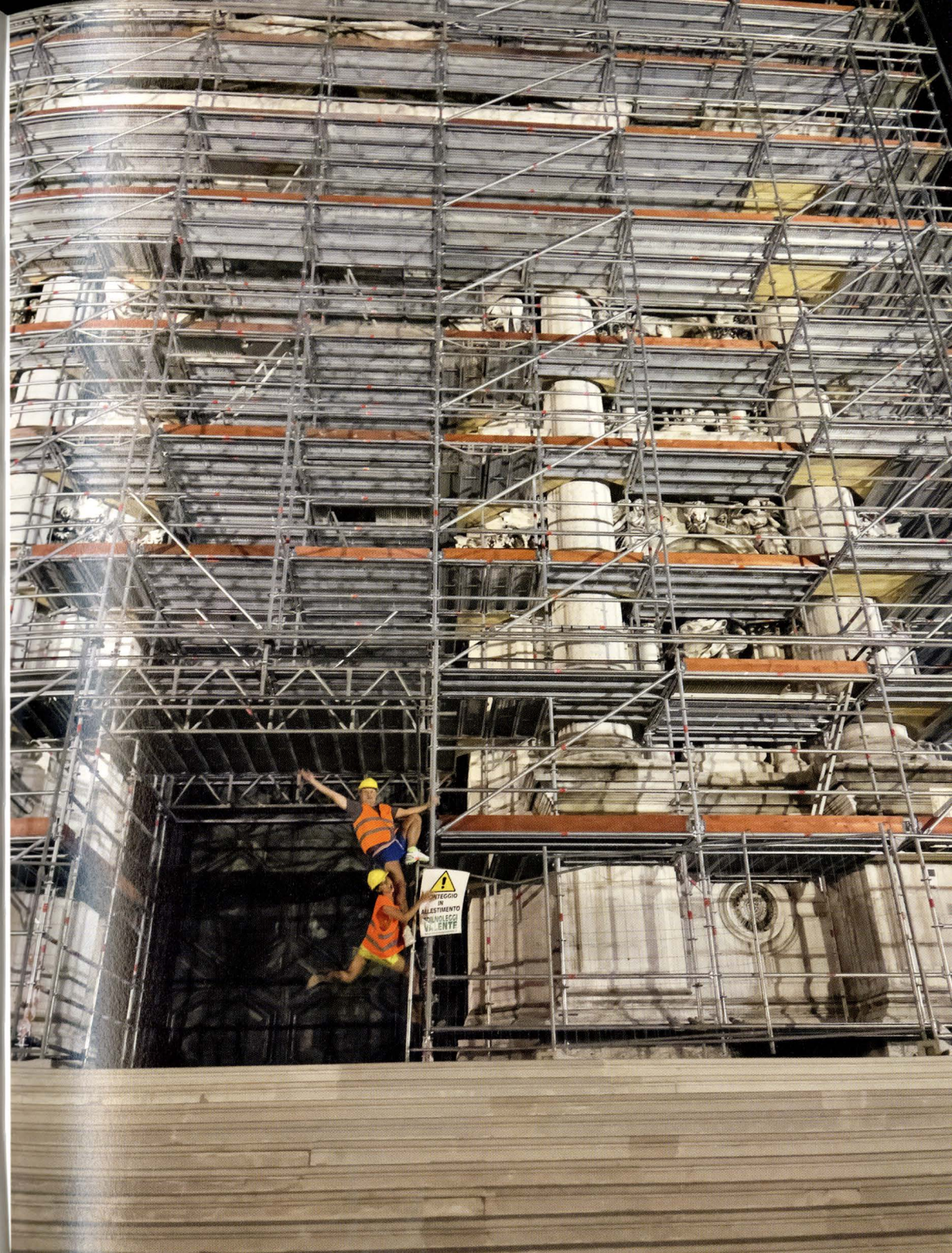

VIETATO
L'INGRESSO
AI NON ADDETTI
AI LAVORI

38

FONDAMENTA
DE CANAREGIO

Elettrauto
Eastaldo
Pasquale
OFFICINA 4.0
Il Network
di porta
innovazione
nel mercato.
Eastaldo
elettrauto

02 5050 | sky.it | spazi Sky

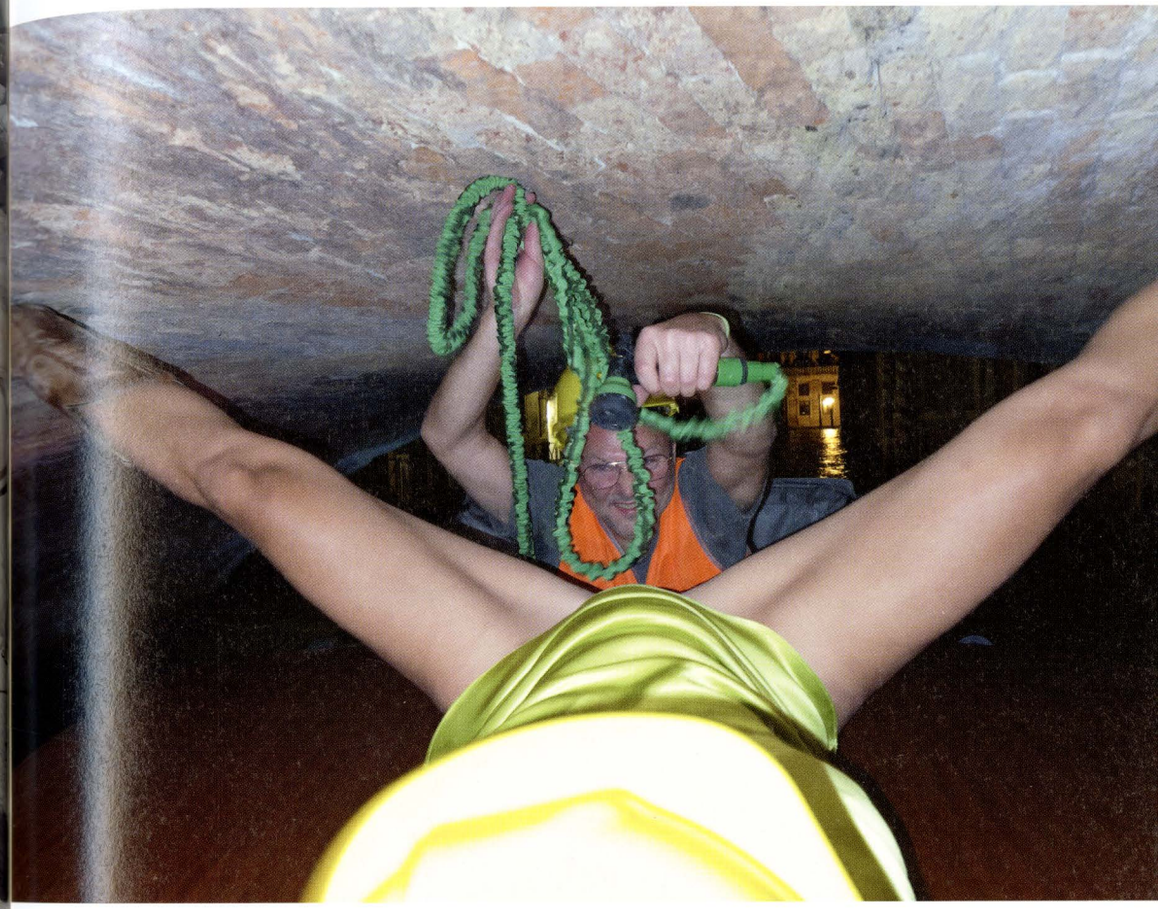

TRATTORIA

CASE
entra Macchine Trattori

STORE

UNIONE ITALIANA DEI
CIECHI E DEGLI IPOVEDENTI
SEZIONE PROVINCIALE
DI NAPOLI
CONSIGLIO REGIONALE
CAMPANIA

MISTER VIAGGIO
MATSU

SPINOSA
PC
110R

P 3208
2H
N4
PEDONI
A DESTRA
INIZIO
CANTIERE

80

TRATTORIA
Vera Cucina
Napoletana

GABINETTO SEGRETO
INGRESSO
VIETATO AL

Video in pausa. Stai ancora guardando?
TOILETTE

BON APPETIT
Napoli

KREMÓSO

Dovile and Juergen
Wedding
22th August, 2021
Napoli

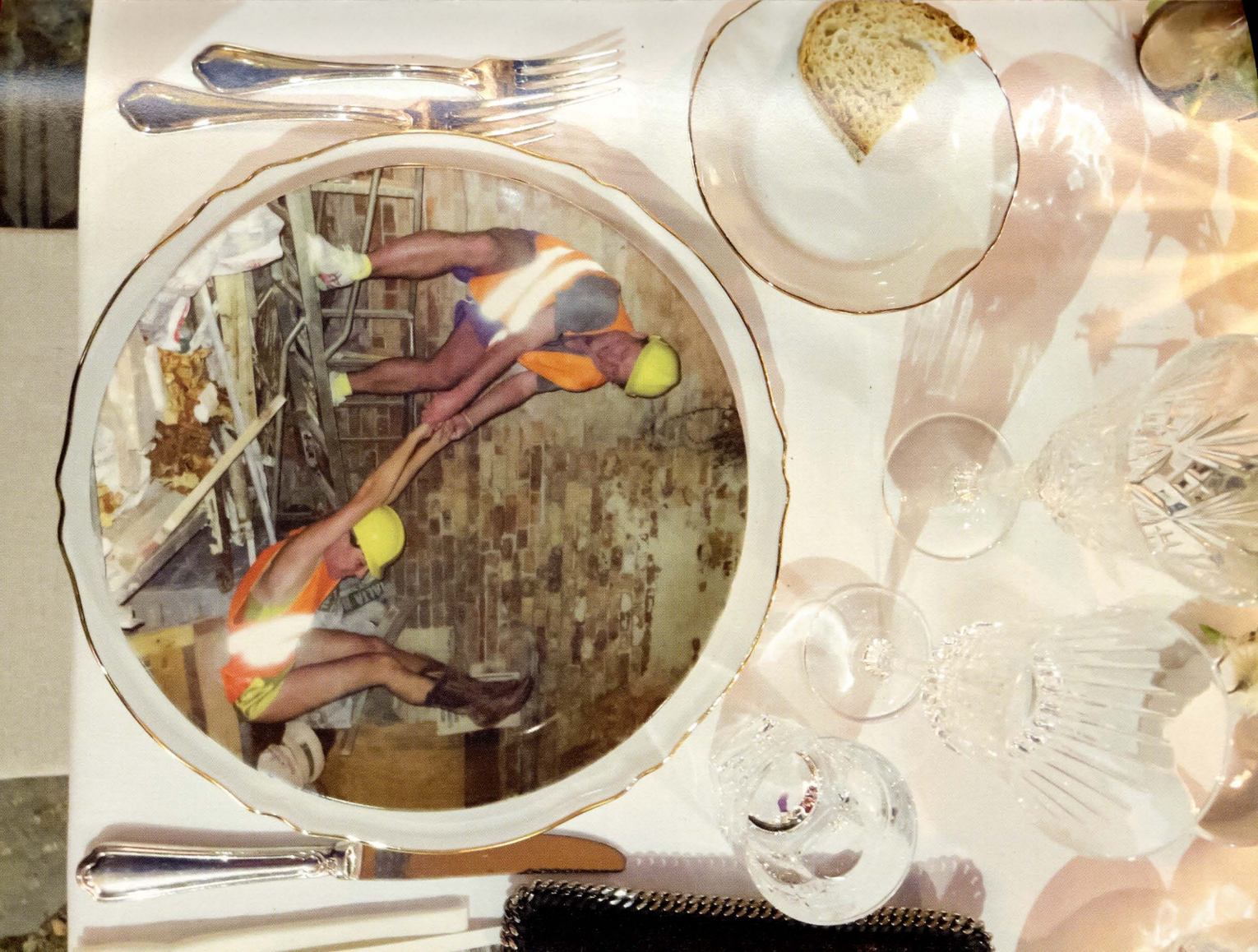

+OSPEDALE
DELLE
BAMBOLE

Mr & Mrs Lewis
We are blessed to share our
happy day with you
Al
Tuscan Bride Resort
12021

BURT
(212) 249-0628

RISK

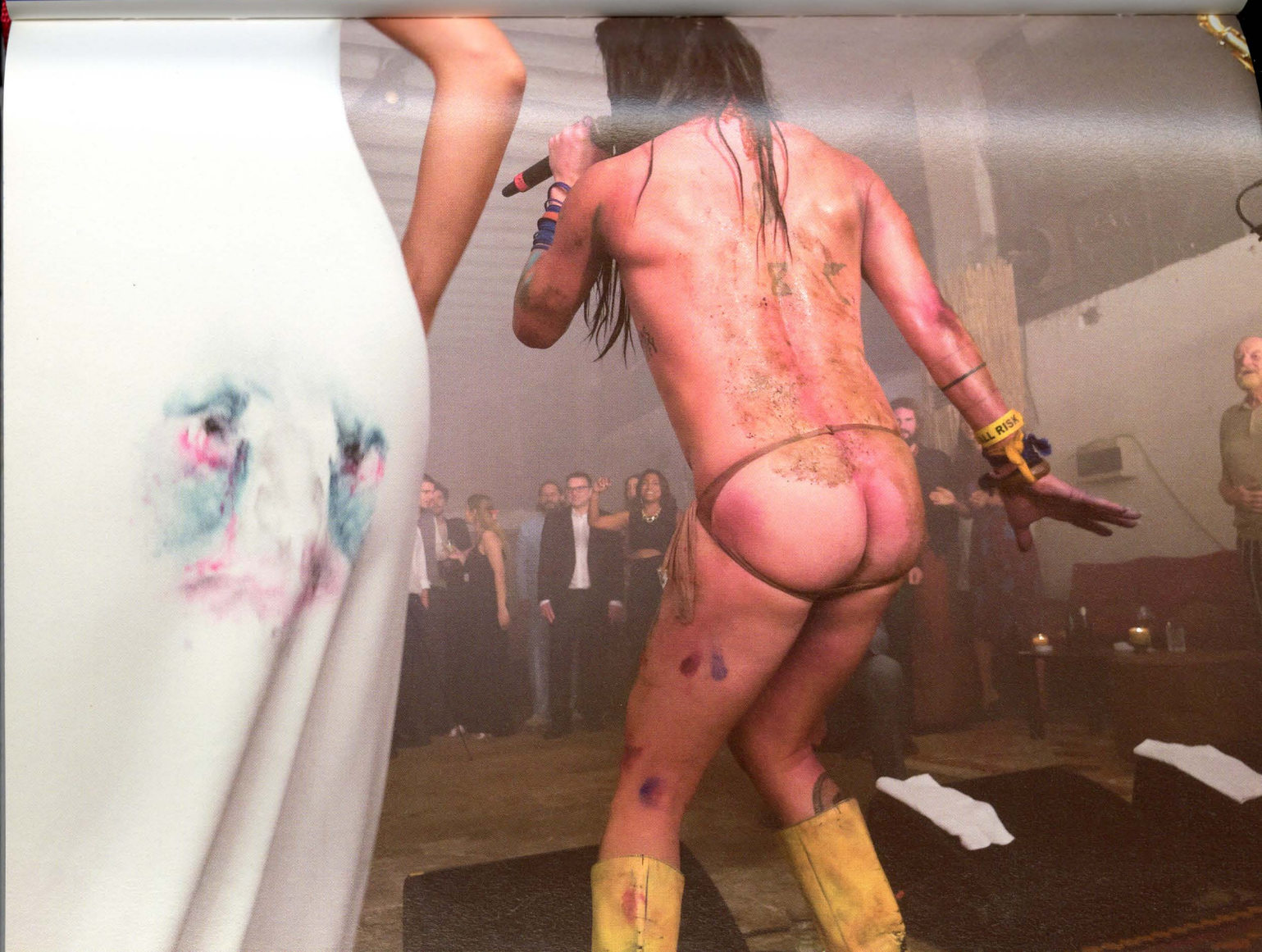

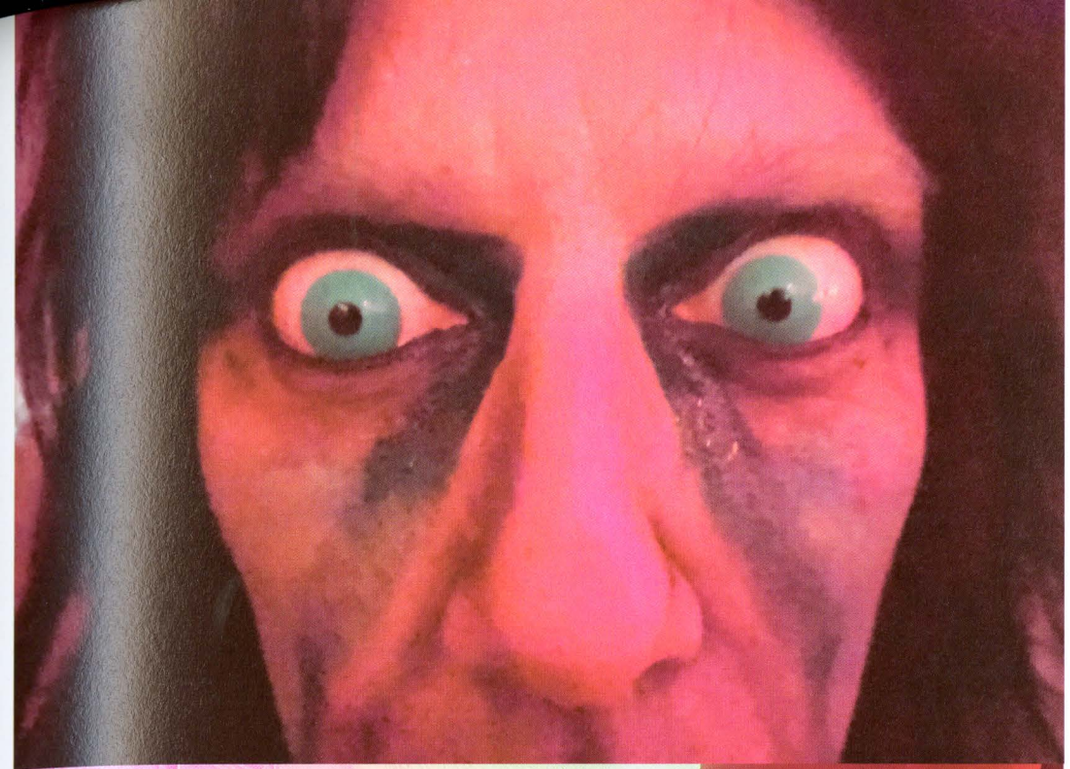

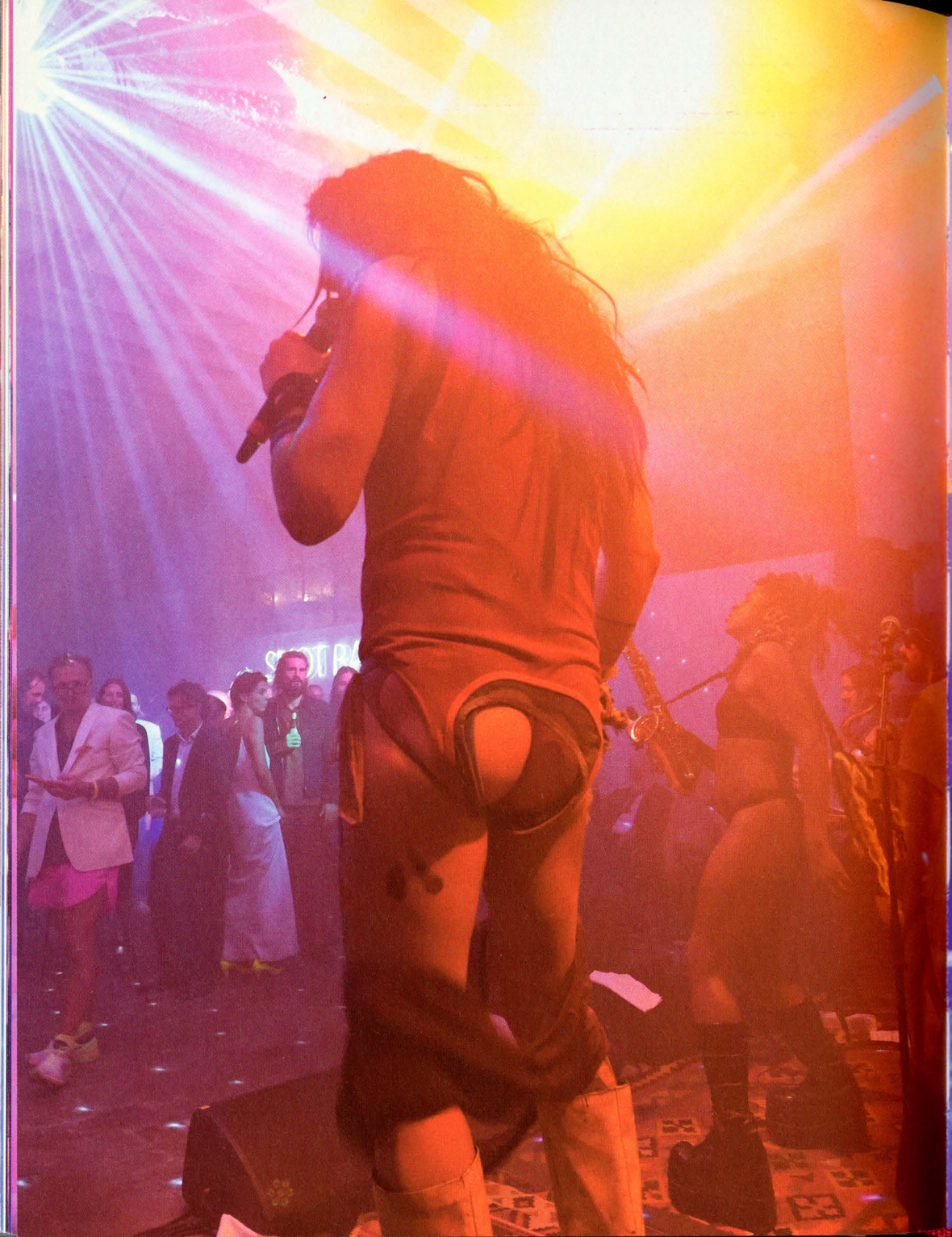

RISK

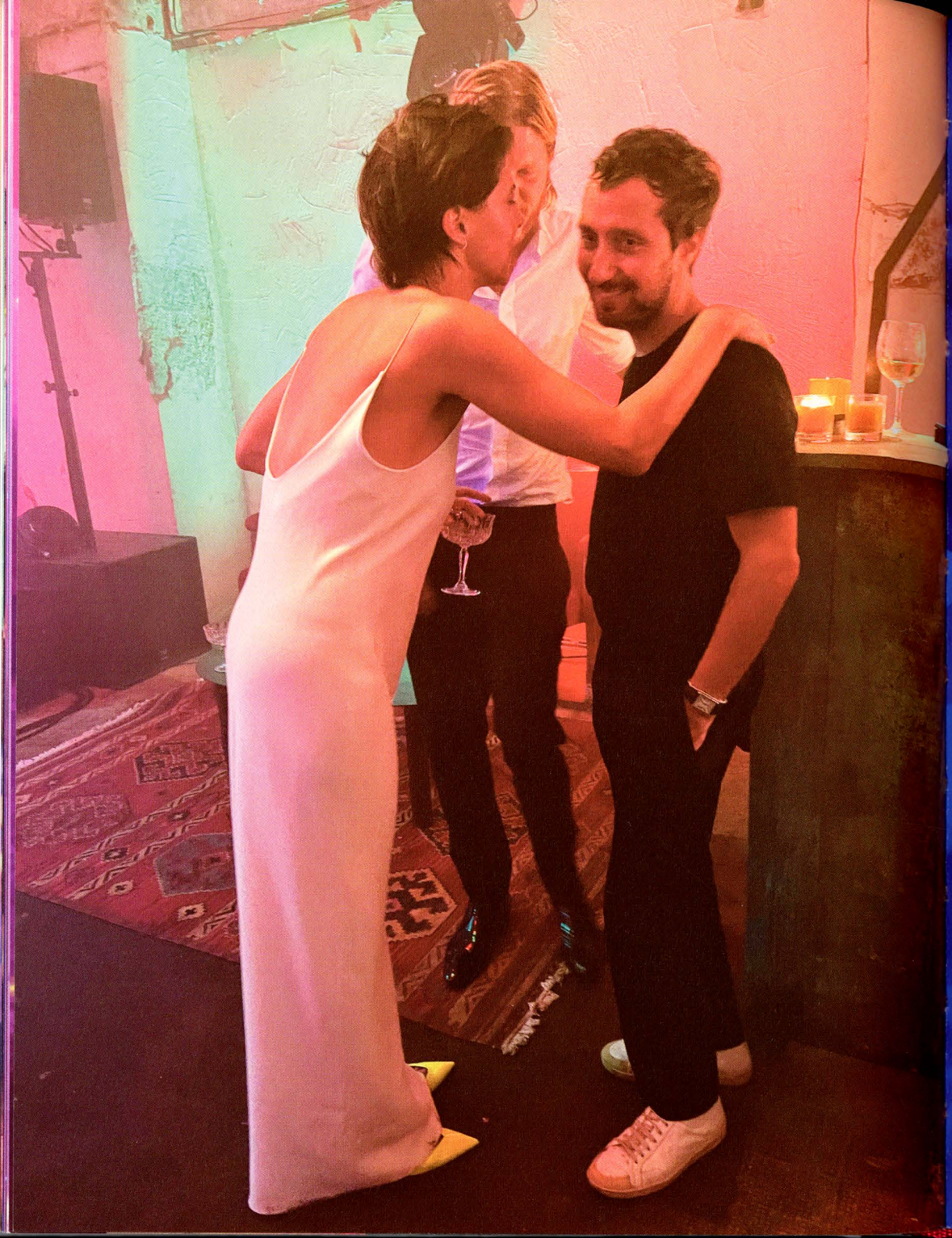

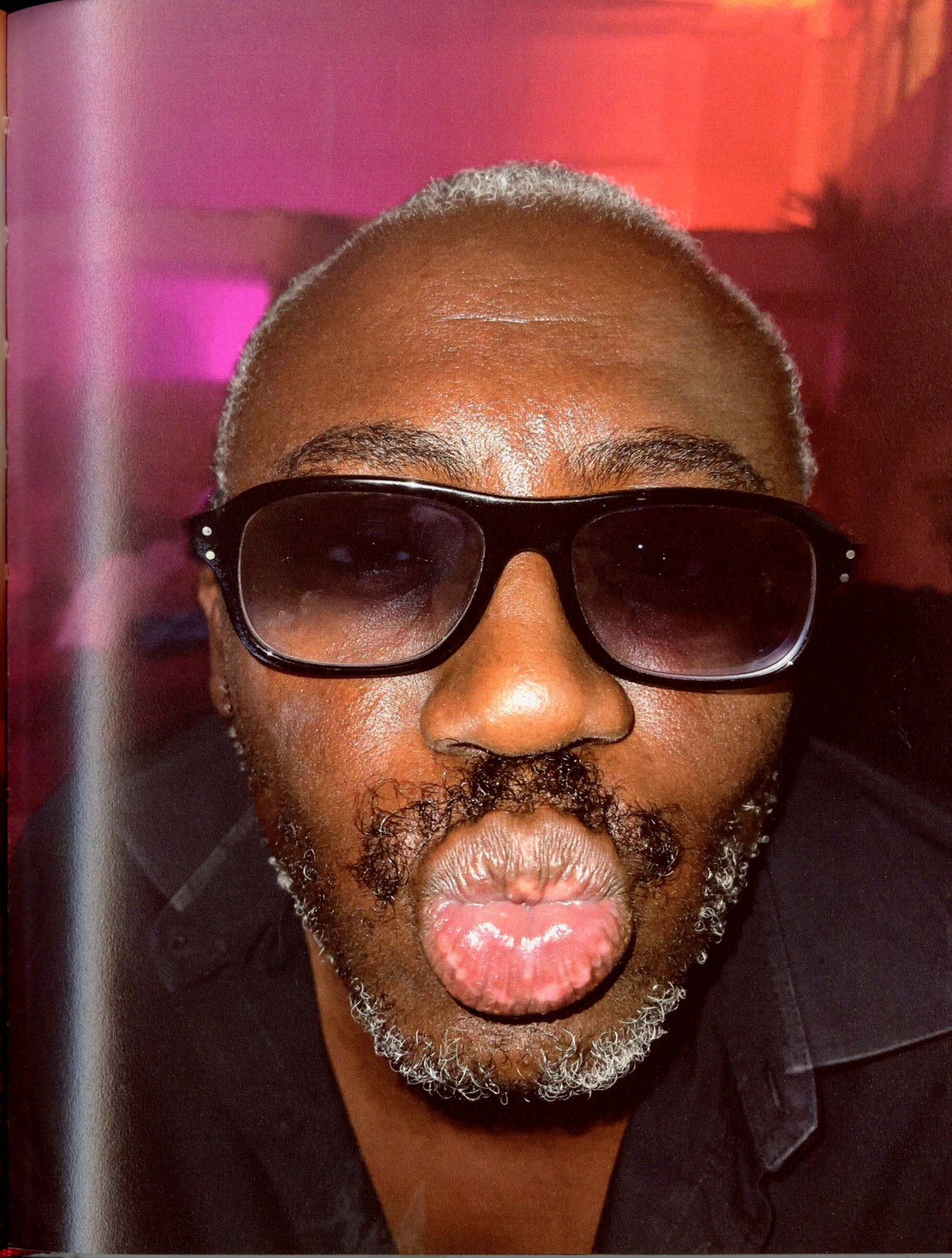

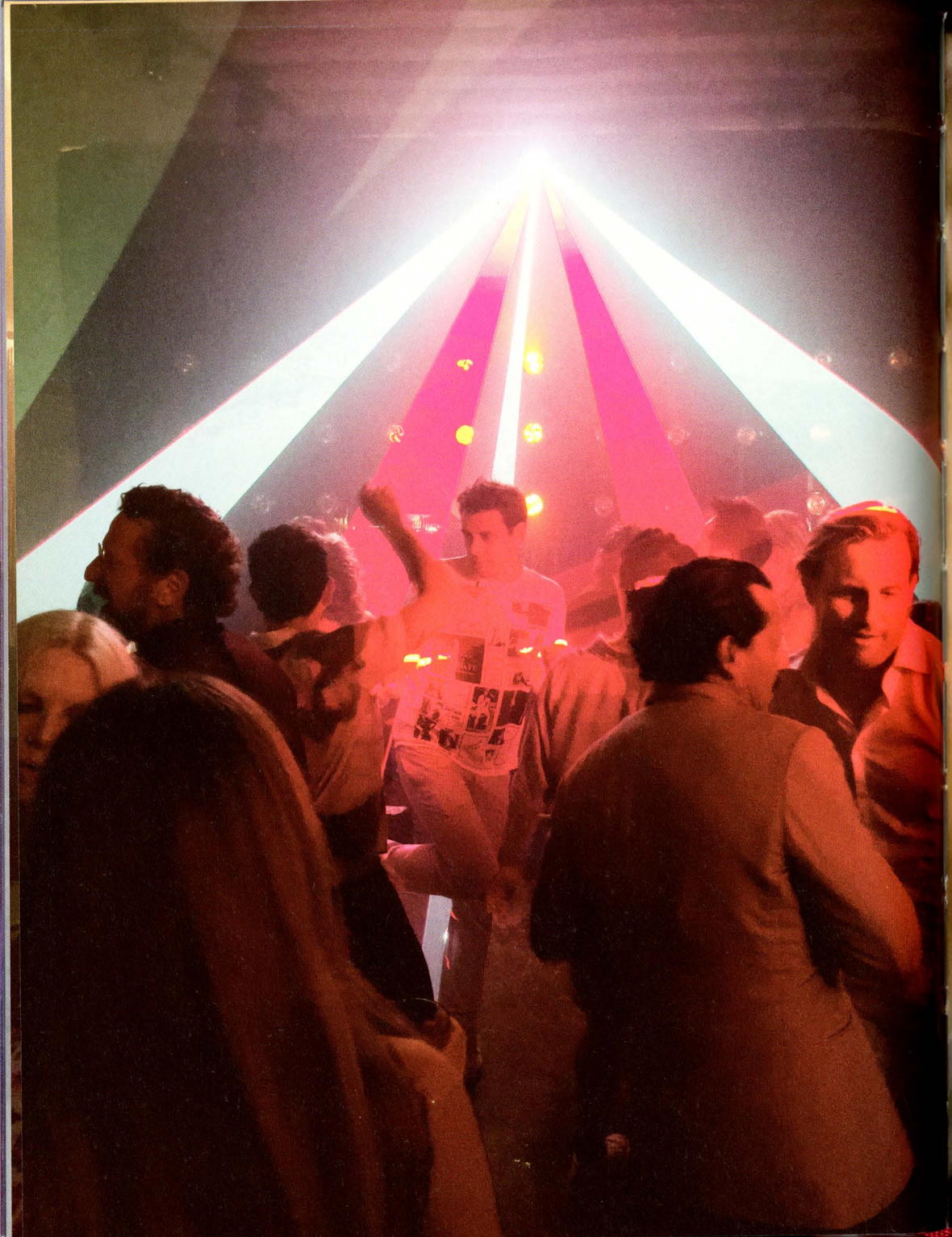

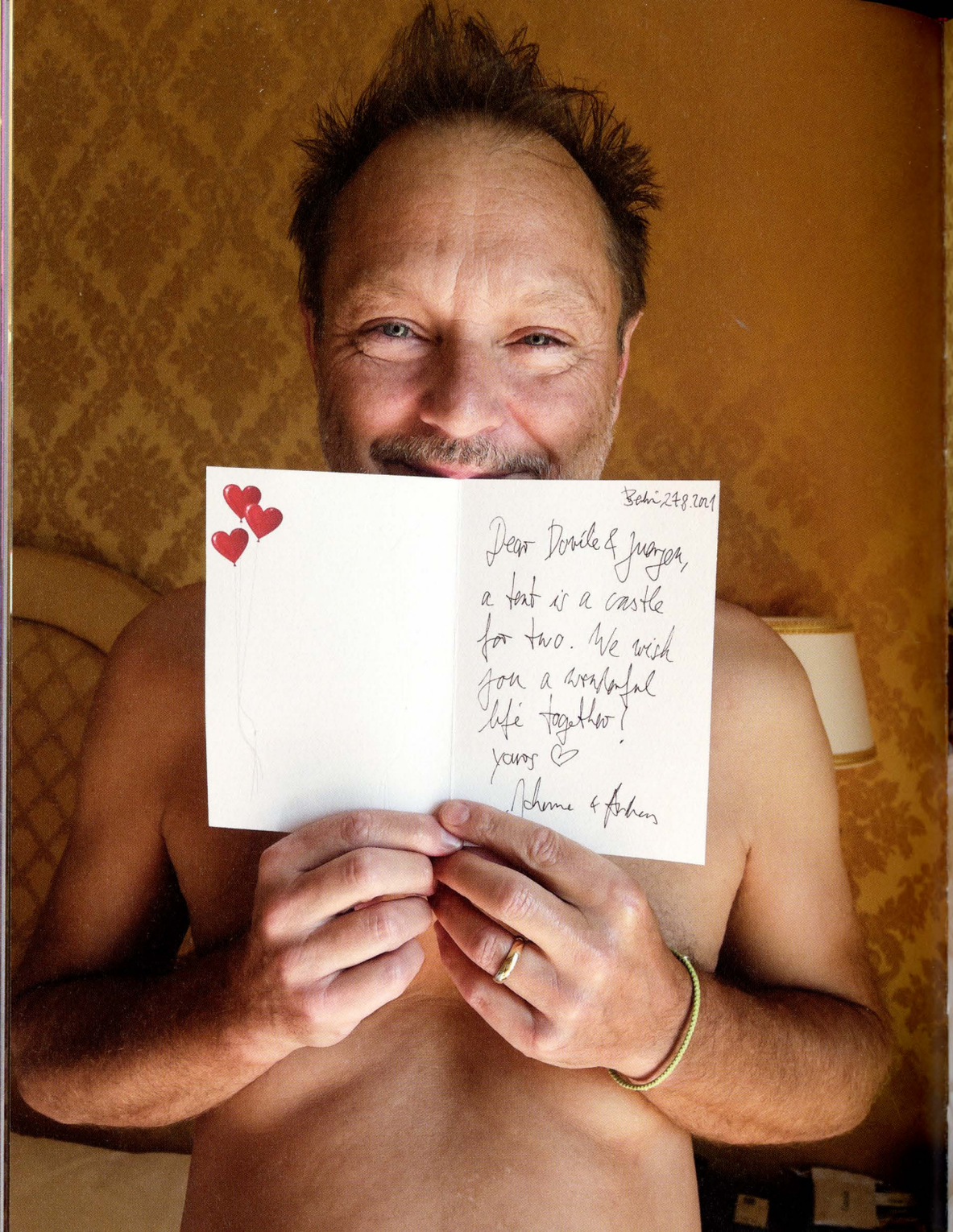
Berlin 27.8.2021
Dear Dovile & Juergen,
a tent is a castle
for two. We wish
you a wonderful
life together!
yours ♡
Johanne & Anthony

TATONKA
EXPEDITION LIFE

BAGNO SIRENA s.r.l.
BAGNO SIRENA s.r.l.

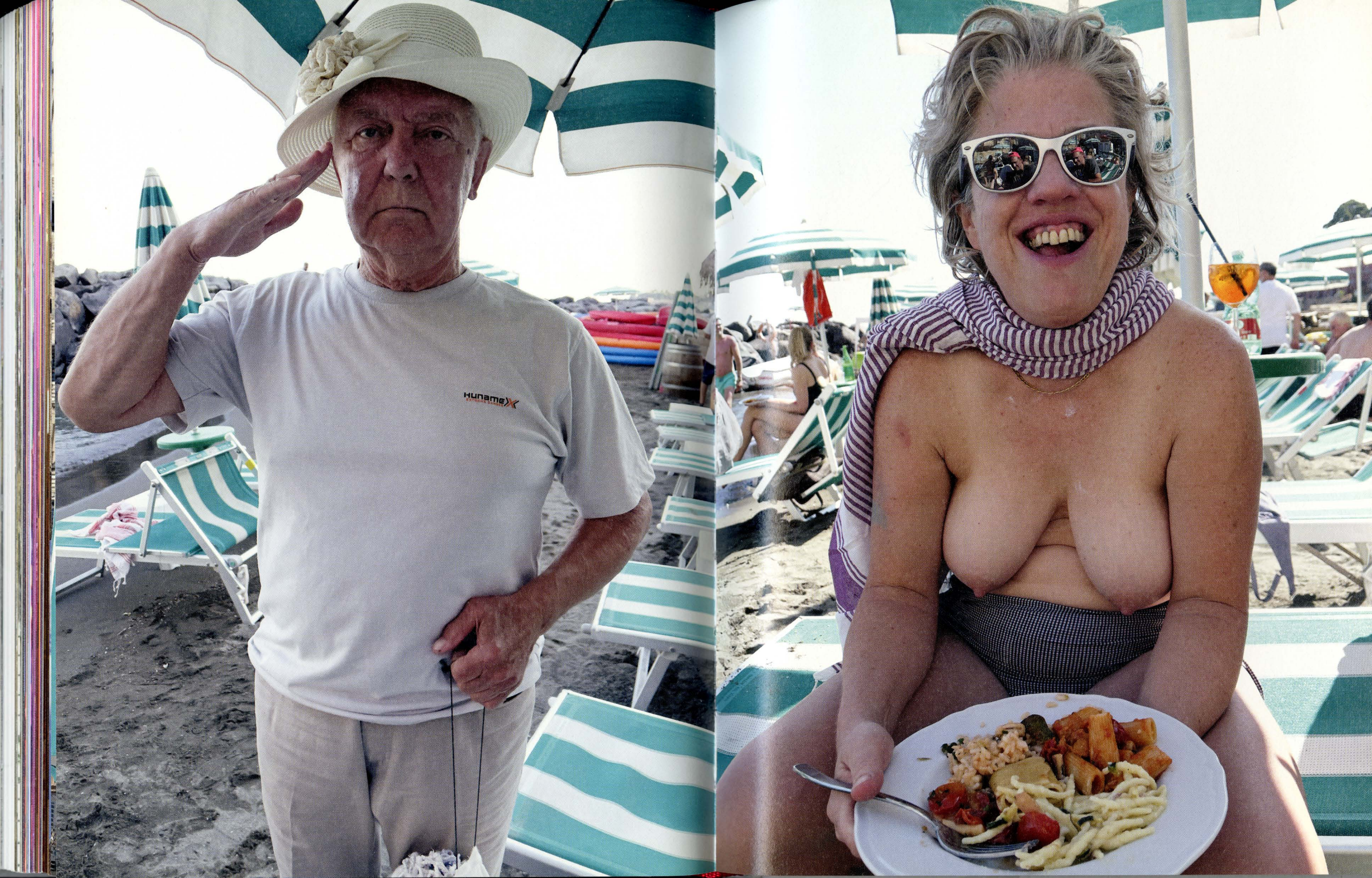
HUNAMEX

BAR

FLY UNITED

Nastro D'oro
M
Albert Camus
Der Mythos des Sisypho
in neuer Übersetzung

BAGNO SIRENA s.r.l.
SUDOKU
52
€ 1,10
INTUITO, LOGICA, STRATEGIA

BAGNO SIRENA

POSILLIPO
GoldBet
GoldBet
GoldBet

Bagno
Sirena
Ristorante - Bar
TORALDO
BAGNO SIRENA

Bagno
Sirena
TORALDO
Bar
ro D'oro
di qualità dal 1996
MONTAUDON

ARTENGO
OUTDOOR

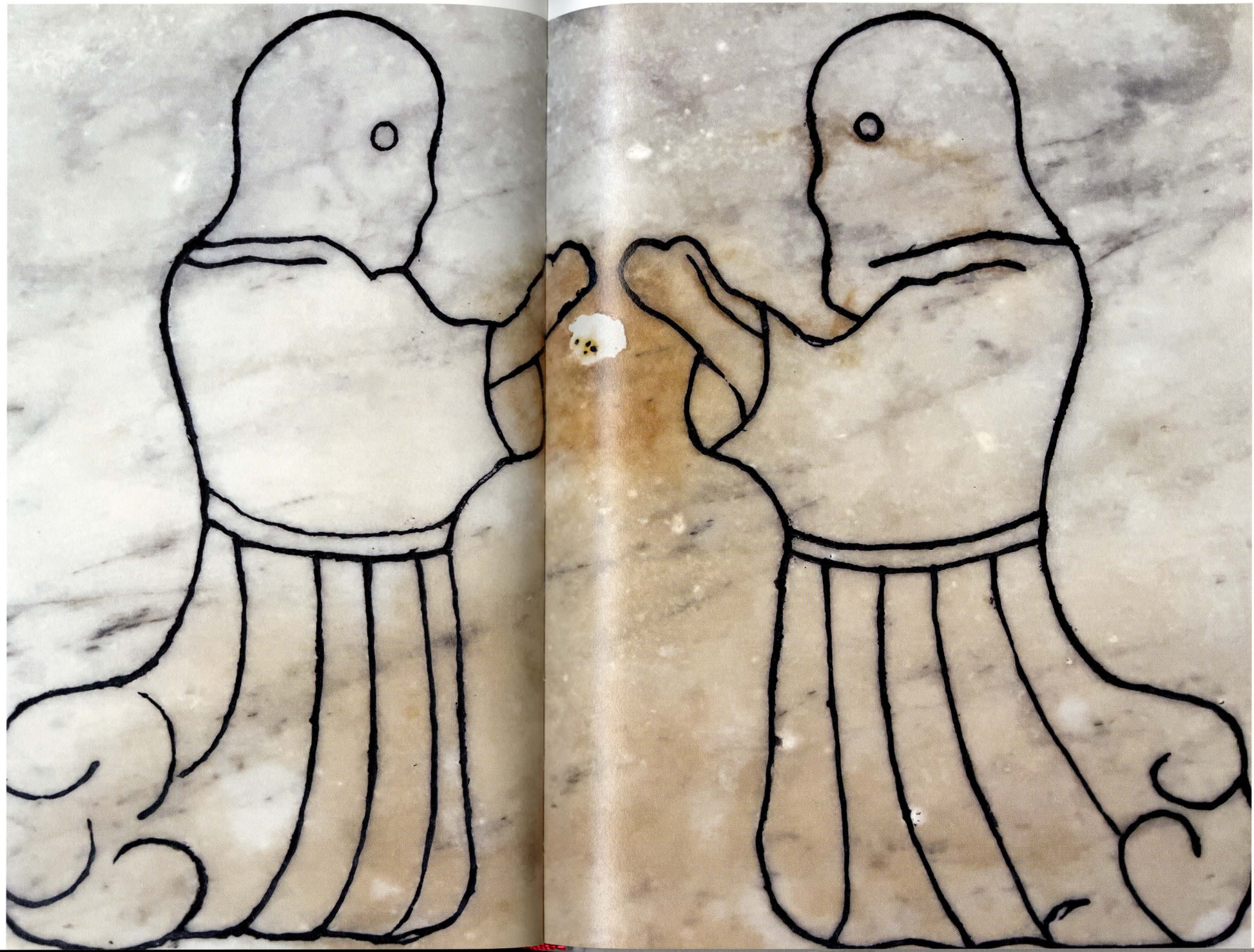

FITILÍ

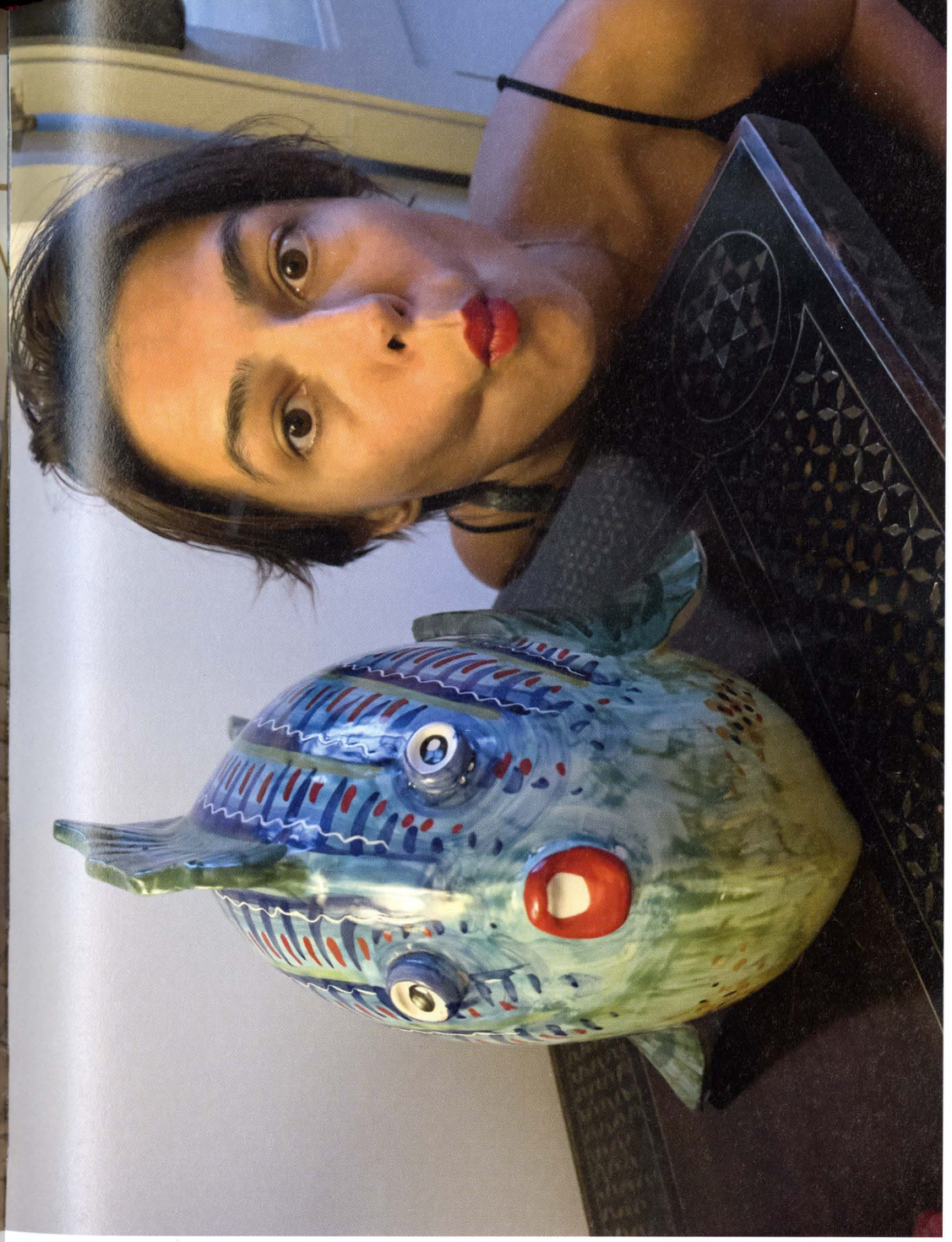

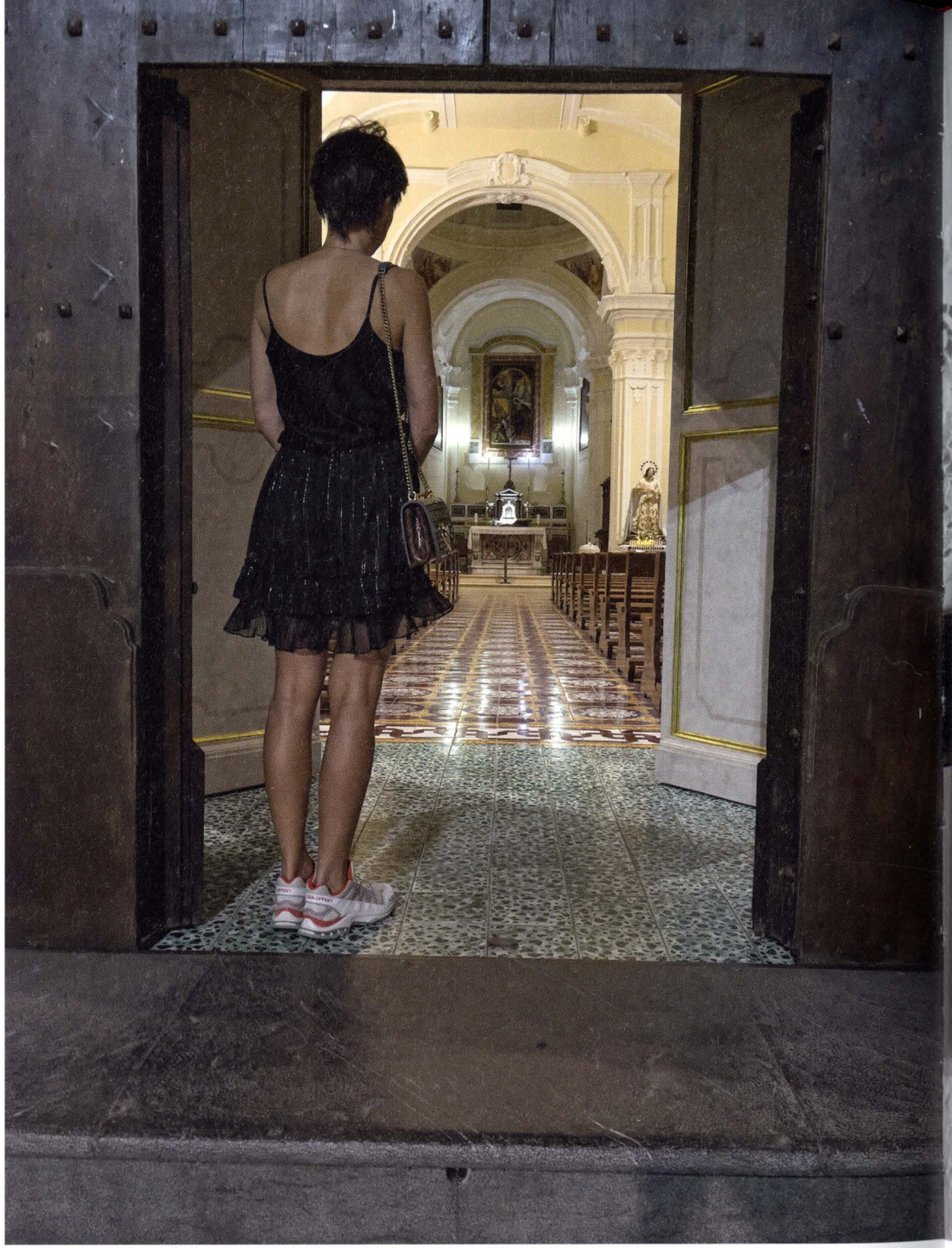

FUSSBALL
IST UNSER LEBEN

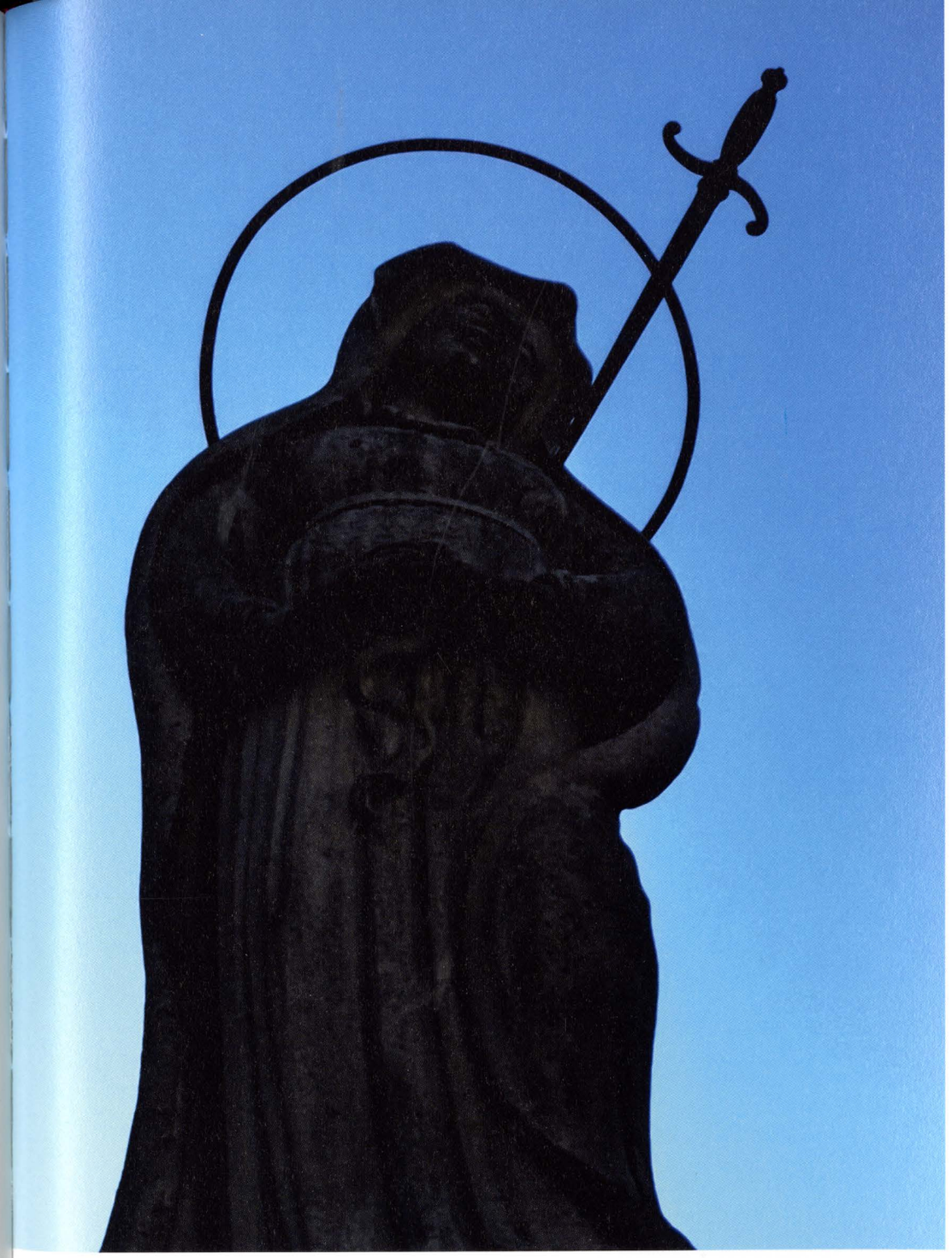

Amore

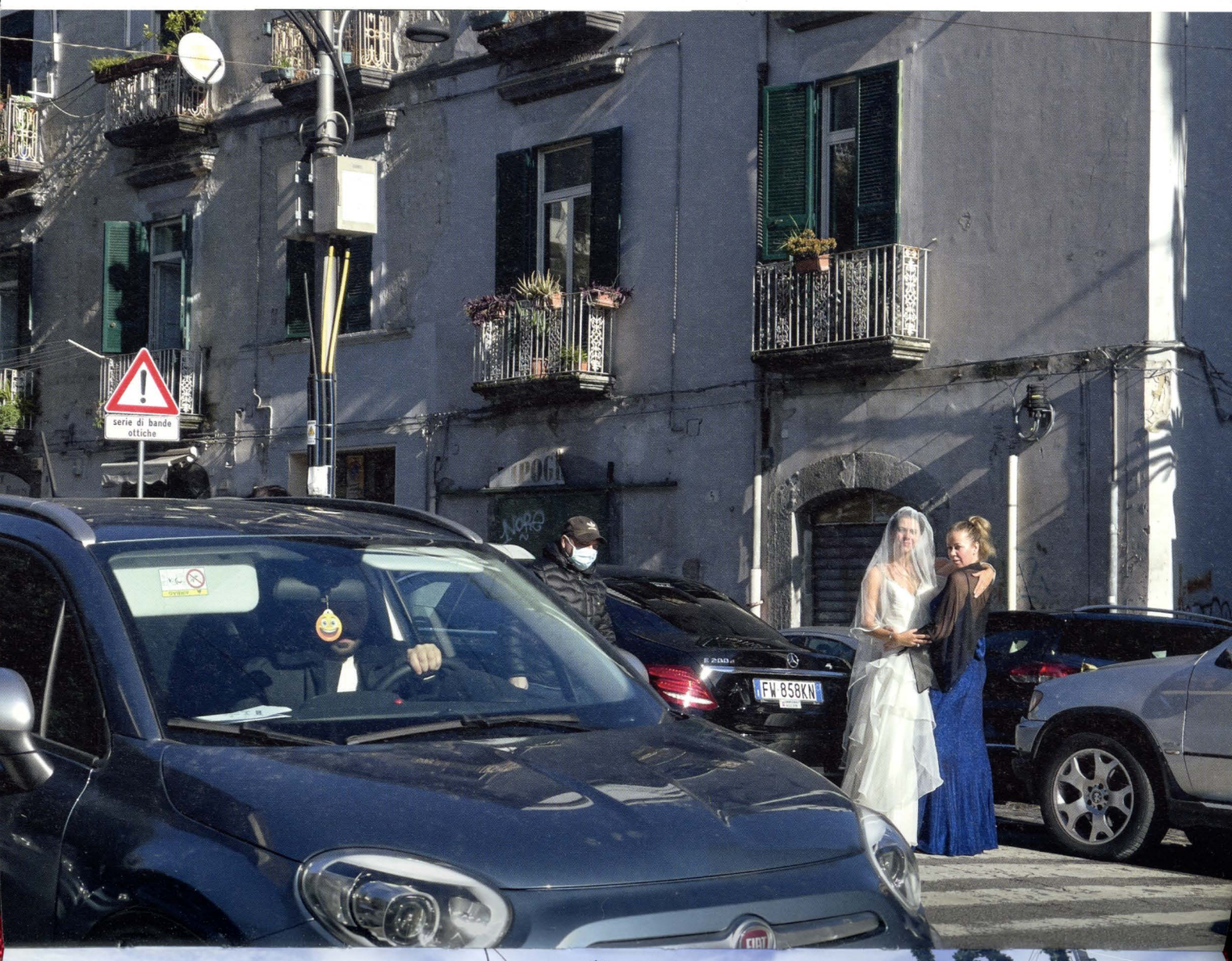
serie di bande ottiche
FW 858KN

RAW

thank you all for coming and celebrating with us

Charles Aboah
Haider Ackermann
Jonathan W Anderson
Pol Anglada
Simona Balinskaite
Yuval Belhans
Brigita Bitantaite-Jasiliene
Pascal Blondeau
Fransesco Bonami
Mariacarla Boscono
Julien Boubaris
Bruno Brunnet
Benjamin Bruno
David Cekolis
Rose Chalalai Singh
Virginia de Renzis Sonnino
Rodinei De Souza Rodrigues
Chris Dercon
Eliza Douglas
Irta-Ona Dzibziene
Mykolas Drizys
Raimundas Drizys
Grabija Drizyte
Daniela Drizyte
Christian Eberhard
Edward Enninful
Barnabé Fillion
Jonas Fries
Gherardo Gaetani
Ashley Heath
Anne Imhof
Dominykas Jasilionis
Andreas Kronthaler
Justyna Kulaga
Johann König
Thomas Lenthal
Ute Livizaite
Zivile Liviziene
Camilla Lowthes
Ian Luna
Rebecca Martinez
Emanuele Masciori
Alec Maxwell
Kristen McMenamy
Artur Melentin
Josselin Merazguia
Arnaud Michaux
Bodhi Mishra
Sanjay Mishra
Mara Neidlinger
Fernando Nunes
Monte Packham
Ezra Petronio
Lana Petrusevych
Stefano Pilati
Bill Radin
Ramani Rajaratnam
Vanessa Reid
Vanessa Ridny
Chris Schoonis
Matt Shelton
Ian Sheppard
Sheila Single
Jerry Stafford
Gerhard Steidl
Klaus Stockhausen
Suzanne Tarasiere
Irene Teller
Kathrin Teller
Manfred Teller
Leni Teller
Gisela Teller
Lola Teller
Ed Teller
Jodhan Teller
Bea Teller
Ricardas Tumynas
Aina Tumyniene
Anthony Vaccarello
Sissy Vidn
Elizabeth von Guttman
Birte Carolin von Knoblauch-Jebastian
Stephanie Waknine
Amanda Wall
Andreas Wellnitz
Jonathan Wingfield
Emma Wingfield
Freddie Woodruff
Felix Young
Olivier Zahm

a huge
Thank You to
CHRISTEENE
and her Fukkn Band
for
the excellent brilliant
music performance

Christeene
Viva DeConcini - Electric Guitar
Mary Feaster - Bass Guitar
Cole Stone Frisina - Tenor Sax
Thesán - Alto Sax
Lyla Vander - Drums
Peter Stopschinski - Synths
Brittany Anjou - Synths

thank you

Lanza and Buncina team with Riccardo Lanza
+ Blu Signorini for helping organise the wedding.

Haider Ackermann for dressing me.
Christian Louboutin for my neon heels.

Chef Mario Avallone for wonderful food.

Klaus Stockhausen for the dancefloor action.

Cito Poppo for driving us.

Tarek Cassim for assisting and additional pictures.

Catalin Plesa for quick fixing.

Neela Quagliola for helping with the:
"We are building our future together" project
– Venice and Napoli

Josselin Murazquia for producing the wedding plates

Simona Balinskaite for being the maid of honor.
Emanuele Mascioni for being the best man.

Gerhard Steidl for the book.

first edition published in 2022

© 2022 Juergen Teller for his photos
© 2022 the authors of the text
© 2022 Steidl Publishers for this edition

Book design: Juergen Teller + Dovile Teller
Printed by Gerhard Steidl

Steidl
Düstere Str. 4 | 37073 Göttingen, Germany
Phone +49 551 49 60 60
mail@steidl.de
steidl.de
ISBN 978-3-96999-093-3
Printed in Germany by Steidl

Amore

HONG KONG BAPTIST UNIVERSITY LIBRARY
C 1 15609349